la chenille
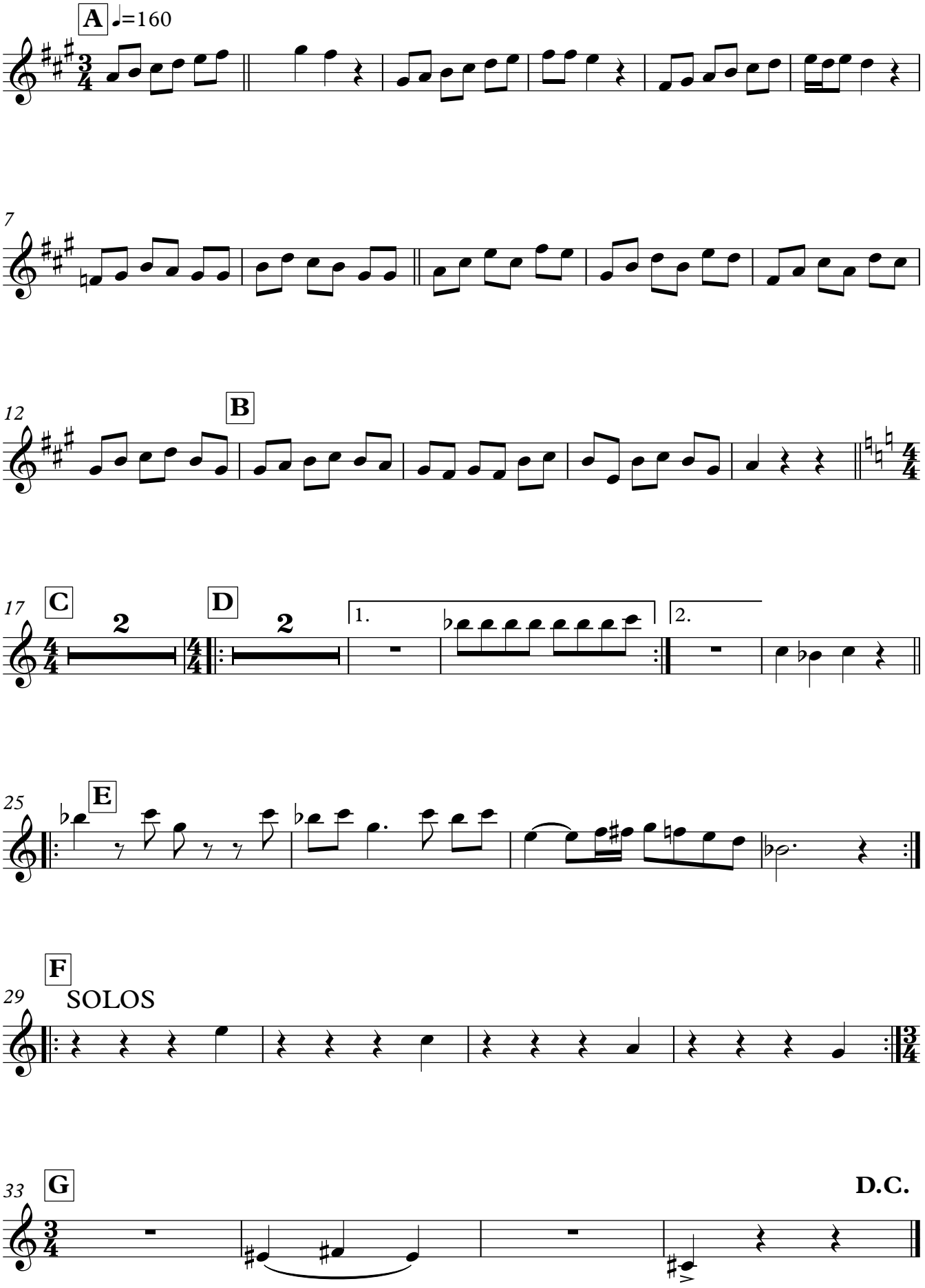
Bass Clarinet